

5/11/2010 X:\Projects\8137\DCAD\SURVEY

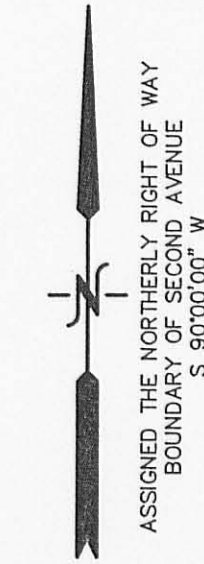

PLAT OF SURVEY
LOT 6 OF BLOCK 2 OF THE ORIGINAL
PLAT OF THE VILLAGE OF FONTANA
LOCATED IN PART OF THE NW 1/4 OF THE NW 1/4 OF SECTION 14, TOWN 1 NORTH,
RANGE 16 EAST, VILLAGE OF FONTANA-ON-GENEVA LAKE, WALWORTH COUNTY, WISCONSIN

LEGEND

- = FOUND IRON PIPE STAKE
- △ = SET "PK" NAIL IN PAVEMENT
- ◇ = UTILITY POLE LOCATED
- = GUY WIRE LOCATED
- ⊙ = SANITARY SEWER MANHOLE LOCATED
- = LIGHT POST LOCATED
- = FENCE LINE LOCATED
- ... = OVERHEAD WIRES LOCATED
- {XXX} = RECORDED AS

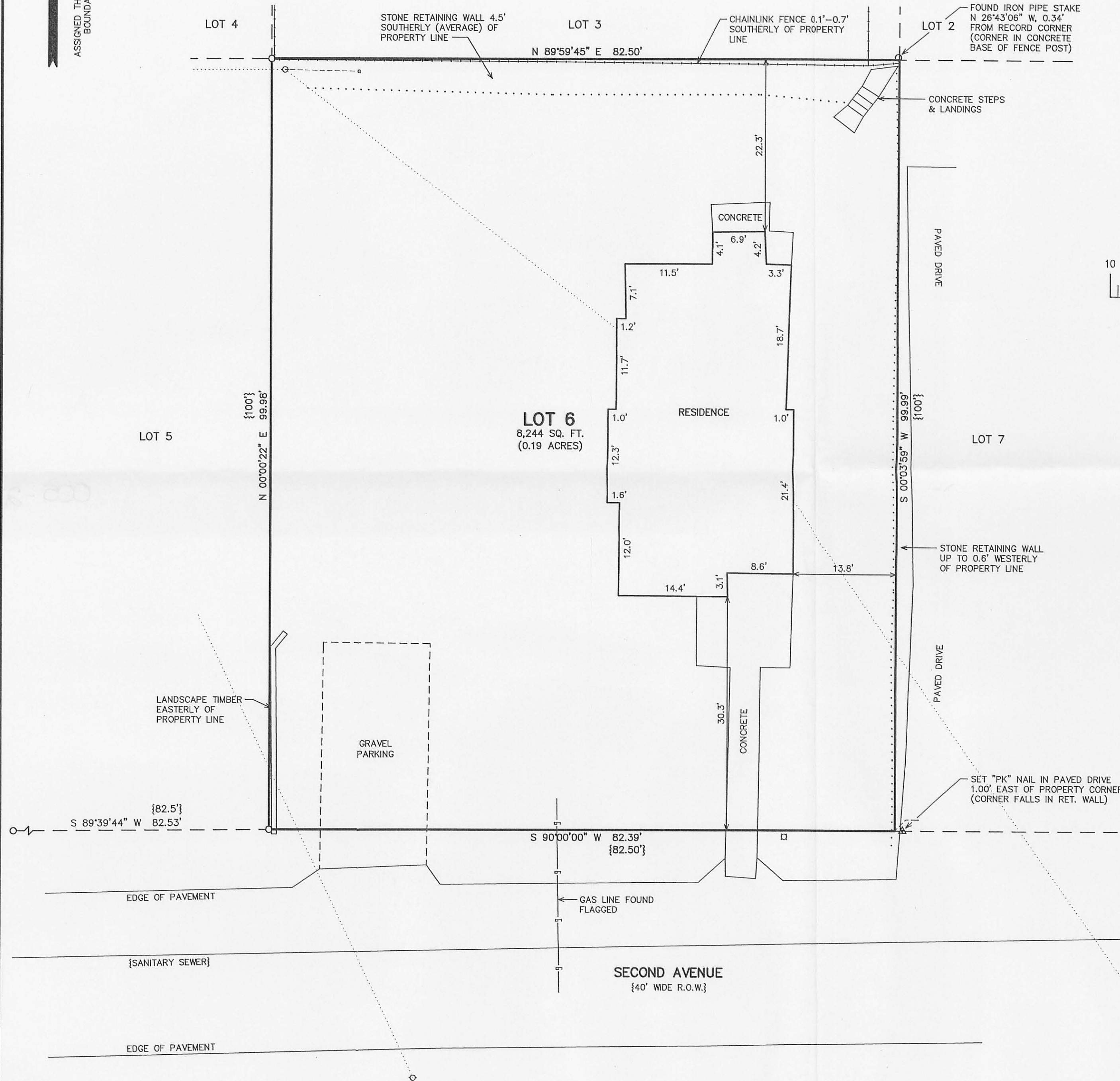
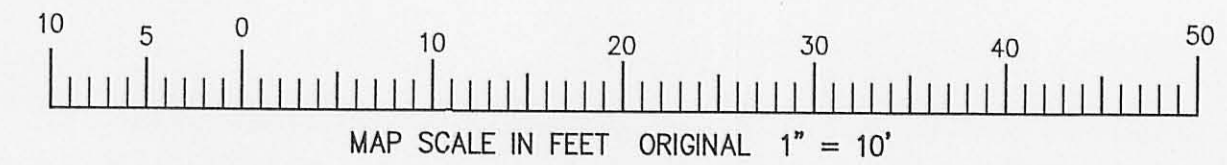

NOTE: COPIES OF THIS MAP TO WHICH THE FOLLOWING CERTIFICATE WILL APPLY SHOW THE SURVEYOR'S ORIGINAL SEAL AND SIGNATURE IN RED INK. COPIES BY ANY OTHER MEANS MAY HAVE ALTERATIONS WHICH DO NOT REPRESENT THE SURVEYOR'S WORK PRODUCT.

I HEREBY CERTIFY THAT THE ABOVE DESCRIBED PROPERTY HAS BEEN SURVEYED UNDER MY DIRECTION AND THAT THE ABOVE MAP IS A TRUE REPRESENTATION THEREOF AND SHOWS THE SIZE AND LOCATION OF THE PROPERTY, ITS EXTERIOR BOUNDARIES, THE LOCATION OF ALL VISIBLE STRUCTURES, AND DIMENSIONS OF ALL PRINCIPLE BUILDINGS THEREON, BOUNDARY FENCES, APPARENT EASEMENTS, ROADWAYS, AND VISIBLE ENCROACHMENTS, IF ANY. THIS SURVEY IS MADE FOR THE USE OF THE PRESENT OWNERS OF THE PROPERTY, AND ALSO THOSE WHO PURCHASE, MORTGAGE, OR GUARANTEE THE TITLE THERETO WITHIN ONE YEAR FROM THE DATE HEREOF.

DATED: 5/10/2010

Peter S. Gordon
PETER S. GORDON

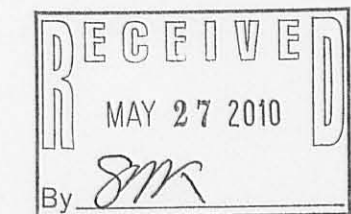

PLAT OF SURVEY

— WORK ORDERED BY —
NORMAN & RUTH STELLING
C/O TOM STELLING
P.O. BOX 506
BURLINGTON, WI 53105

FARRIS, HANSEN & ASSOCIATES, INC.
ENGINEERING — ARCHITECTURE — SURVEYING
7 RIDGWAY COURT P.O. BOX 437
ELKHORN, WISCONSIN 53121
OFFICE: (262) 723-2098 FAX: (262) 723-5886

REVISIONS

PROJECT NO.
8137
DATE:
05/10/2010
SHEET NO.
1 OF 1

SOP-9

005-2746